

Home & Land Package



THE ICON 35

Lot 35, Brookman Avenue

Developed by

Harrington
Estates

Built by

ICON
BUILDING & CONSTRUCTION (NSW) P/L

THE ICON 35

Lot 35, Brookman Avenue

Lot Size: 875.1sqm

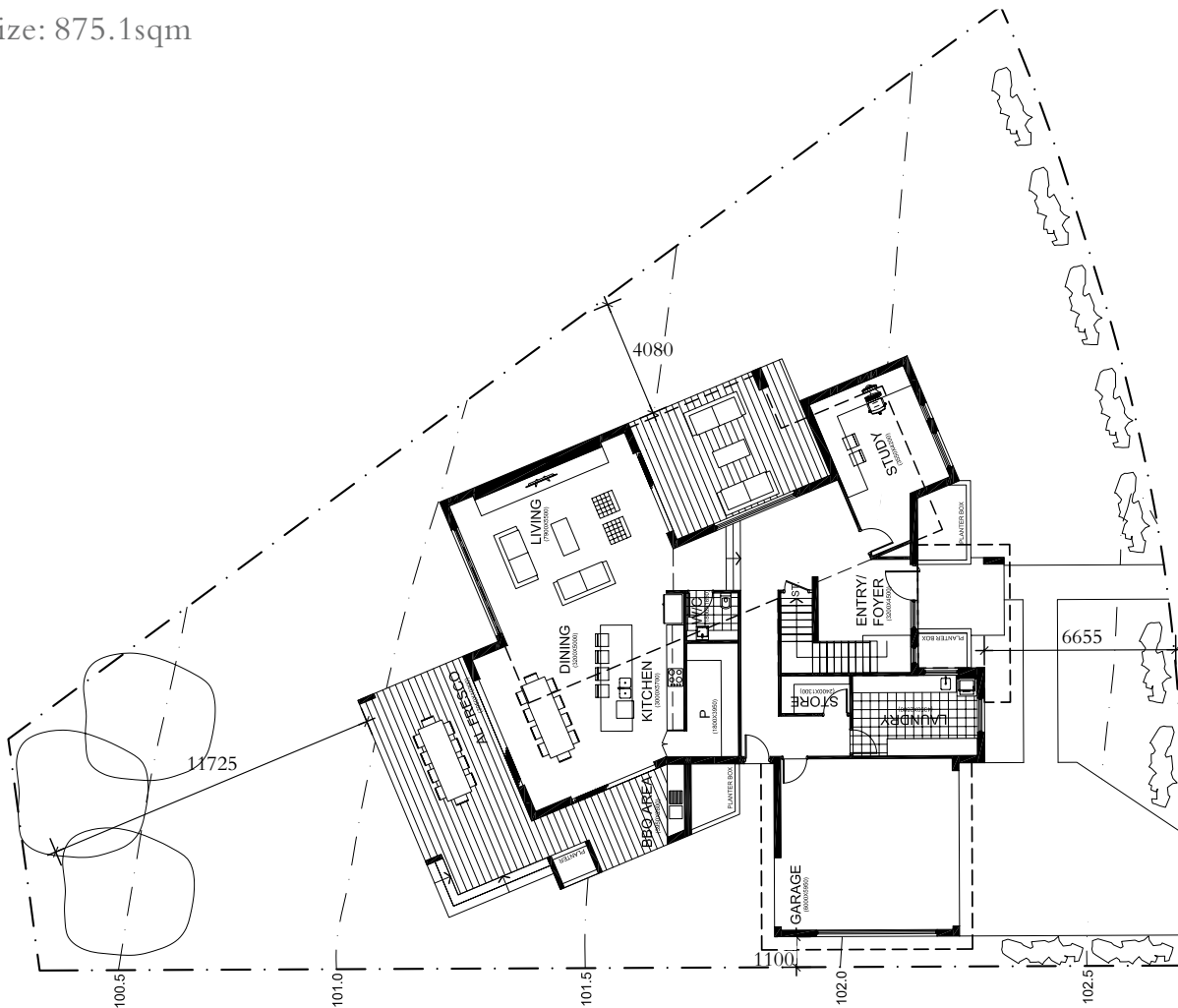

Inclusions

Modern style architecturally designed residence

Unique design, specifically to suit the characteristics of this block

4 bedrooms plus study

Smart wired high speed internet

- House size 393m² including alfresco
- 2.7m high ceilings
- Double garage with remote control panel lift door
- Ducted air-conditioning
- Down lights & Alarm system
- Semi-frameless shower screens
- Coloured concrete driveway

Alfresco entertaining area

Fully landscaped

Optional theatre room can be added

- BASIX requirements
- Stainless steel appliances
- Polyurethane kitchen cupboards with caesarstone bench tops
- Full height wall tiles to bath, ensuite and w/c
- Rendered and painted exterior walls
- Polished porcelain floor tiles to down stairs areas





First Floor

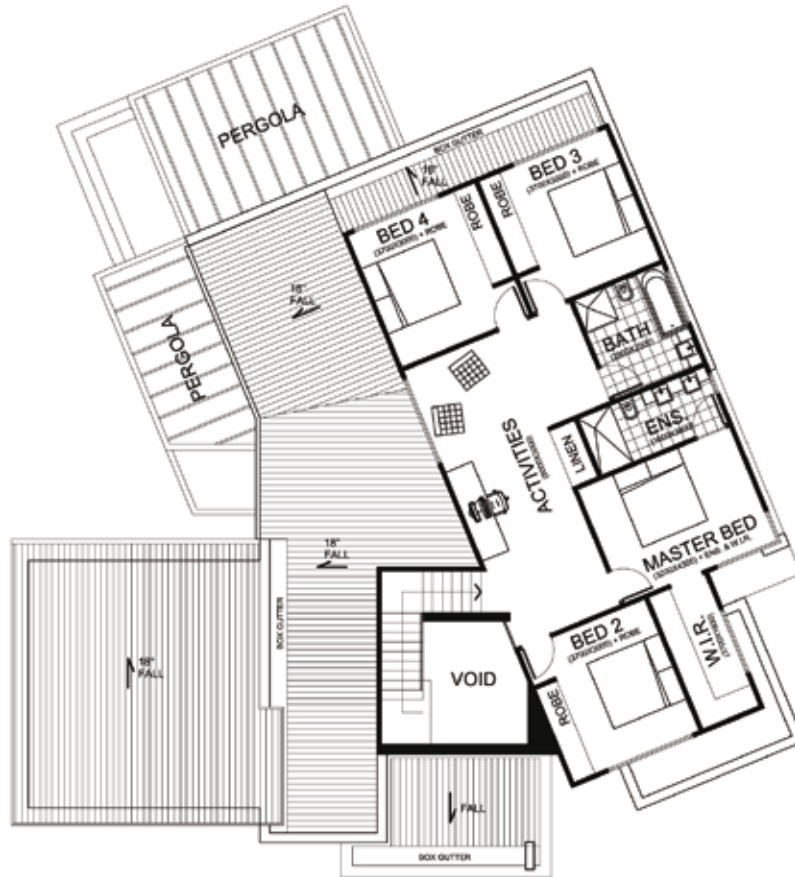

Ground Floor



Theatre Room Option

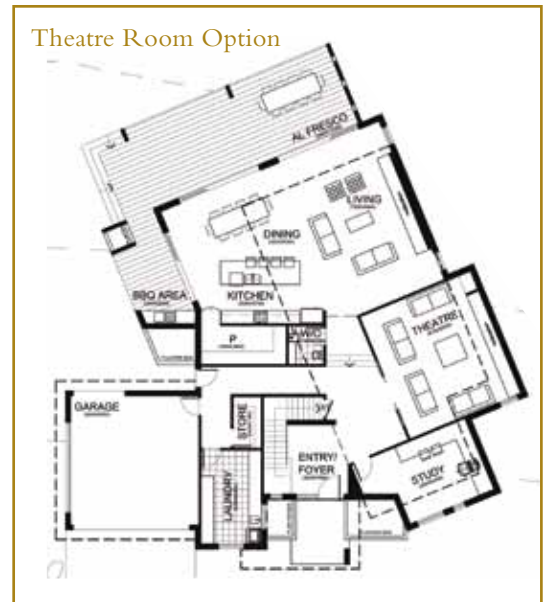

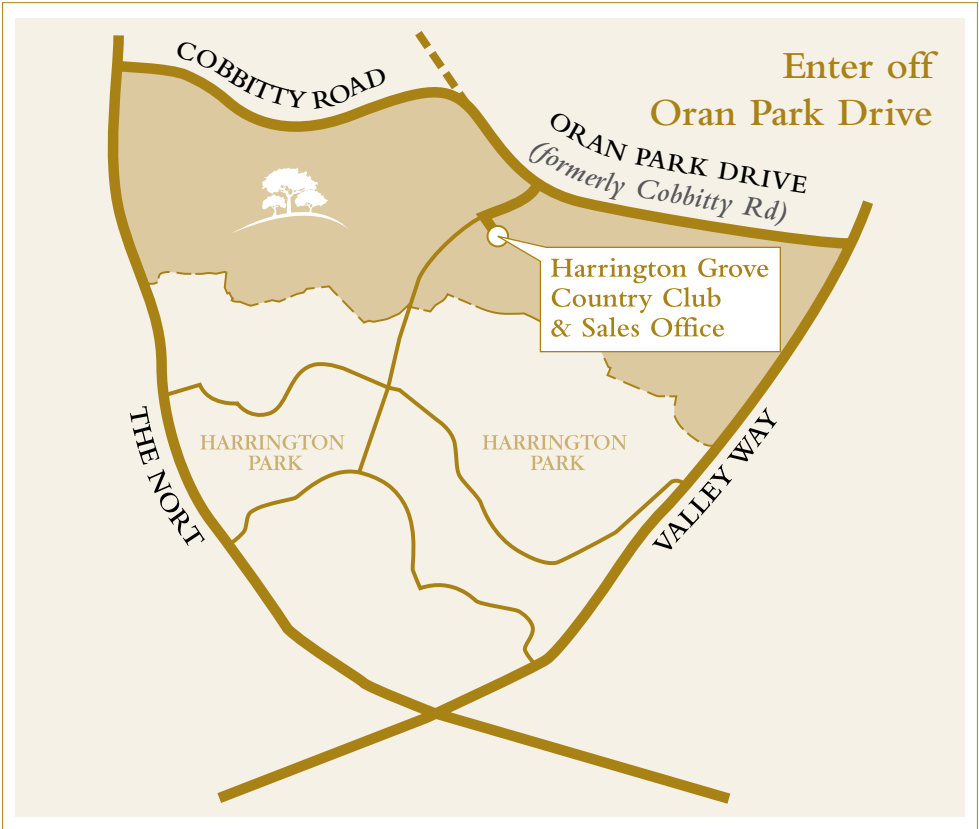

rareid.com.au

Phone: 02 9826 7444
Mobile: Frank Iorfino 0410 454 435
Email: iconbuilding@hotmail.com

The particulars are set out as a general outline for the guidance of intending purchasers and do not constitute an offer or contract. All descriptions, dimensions, references to conditions and necessary permutations for use and other details are given in good faith and are believed to be correct, but any intending purchasers should not rely on them as statements or representations of fact, but must satisfy themselves by inspection or otherwise as to the correctness of each item, and where necessary seek advice. No third party supplier or their agents has any authority to make or give any representations or warranty in relation to this property.