

# Home & Land Package



## *THE AFFINITY*

Lot 58, Proposed Road

Developed by

**Harrington**  
*Estates*

Built by

 **Masterton**  
HOMES

# THE AFFINITY

Lot 58, Proposed Road

Lot Size: 727m<sup>2</sup>

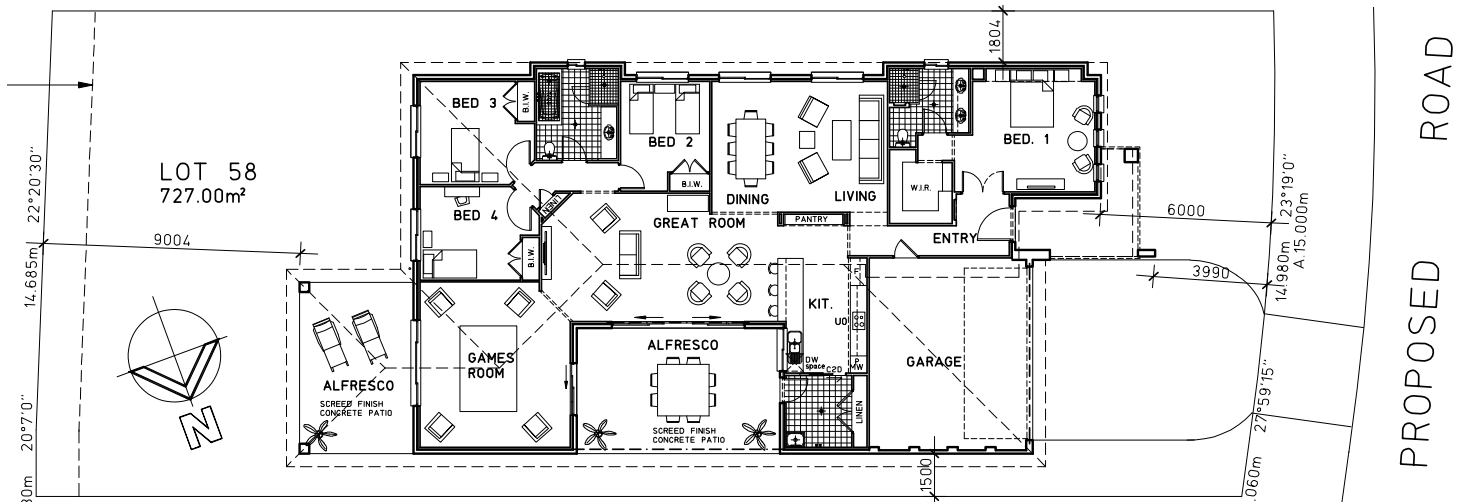

## Inclusions

Trend Façade

Acrylic rendered finish to the front façade

Masterton Mansion Package

6m x 4m rear alfresco to the rear of games room

4.4m x 7.2 side alfresco to the great room

- House size: 314.83m<sup>2</sup> (33.89square)
- House frontage: 13.70m (overall)
- House depth: 29.95m (overall)
- Concrete slab to the alfresco area
- Carpet to the living/dining, bedrooms 1, 2, 3, 4
- Floor tiles to the entry, great room, kitchen, games room & hallway to bedrooms
- Stencil concrete driveway and path to the front door
- Turf to the front yard





# Ground Floor

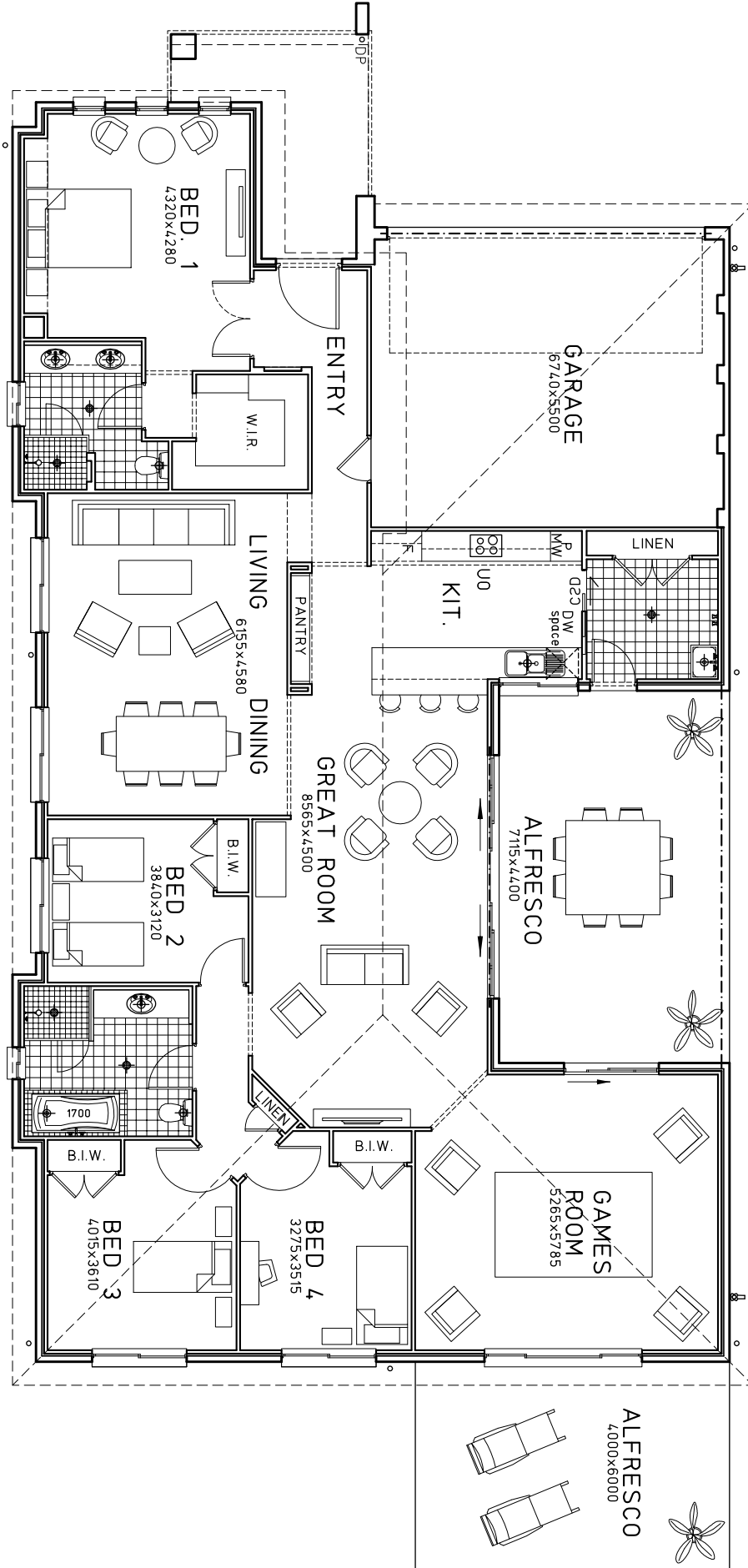

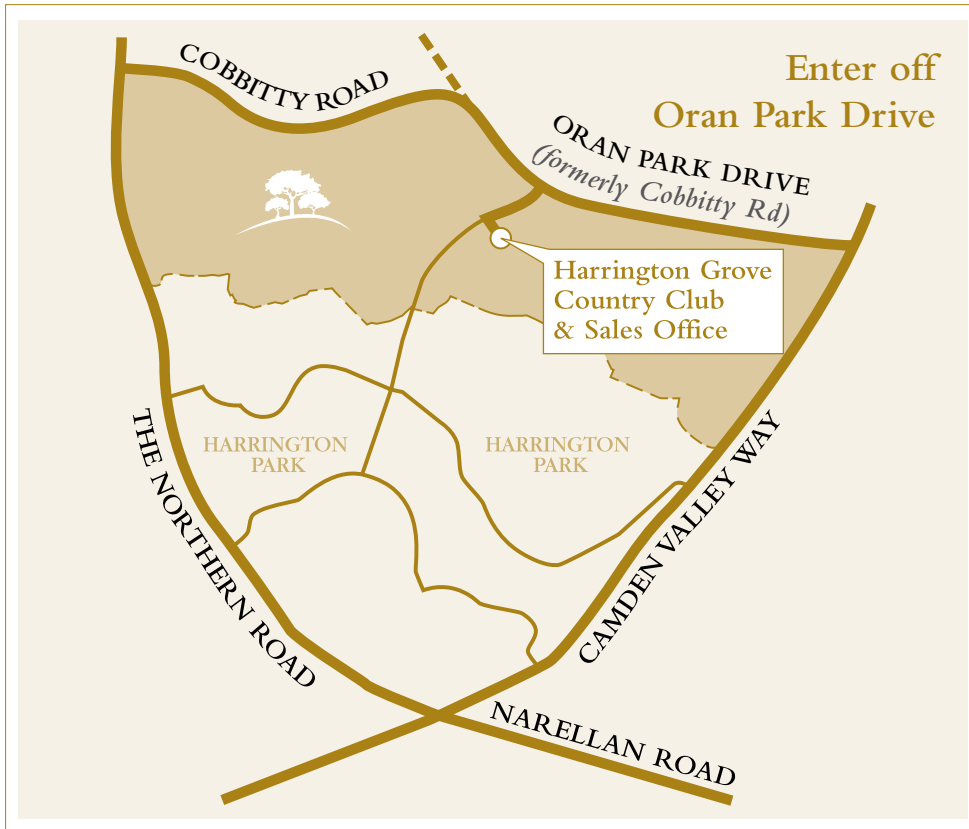

Phone: 1300 446 637  
 Mobile: 0405 128 810  
 Contact: Alene Dugdale  
 Email: [alene.dugdale@mastertonhomes.com.au](mailto:alene.dugdale@mastertonhomes.com.au)  
 Website: [www.masterton.com.au](http://www.masterton.com.au)

The particulars are set out as a general outline for the guidance of intending purchasers and do not constitute an offer or contract. All descriptions, dimensions, references to conditions and necessary permutations for use and other details are given in good faith and are believed to be correct, but any intending purchasers should not rely on them as statements or representations of fact, but must satisfy themselves by inspection or otherwise as to the correctness of each item, and where necessary seek advice. No third party supplier or their agents has any authority to make or give any representations or warranty in relation to this property.